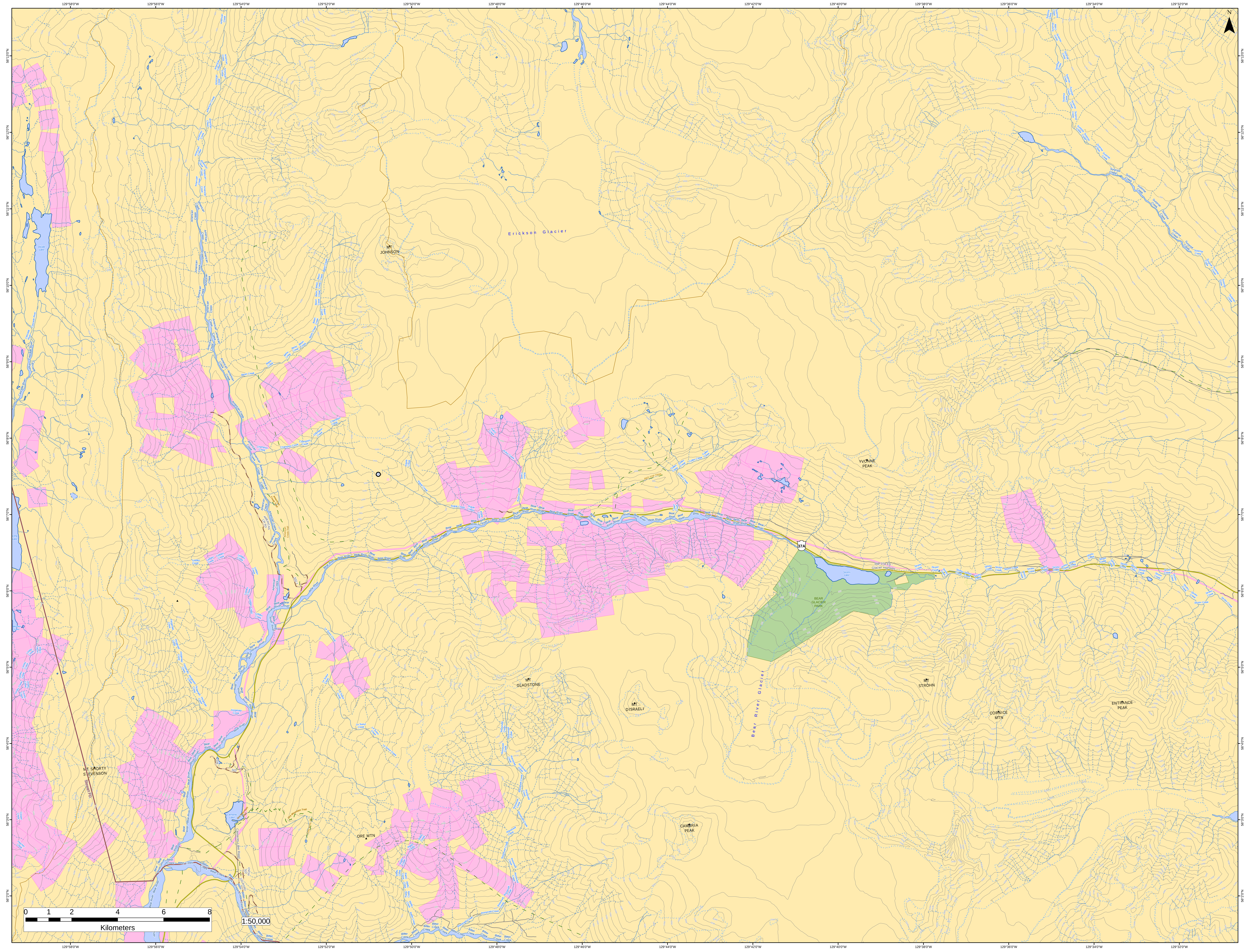

N
Erickson Glacier
MT JOHNSON
YVONNE PEAK
Divide Lake
American Creek
Basin Creek
Champion Creek
Argyle Creek
Rufus Creek
Cullen Creek
RED TOP TRAIL
Cascade River
Bear River
Lydden Creek
Fitzgerald Creek
Le Sueur Creek
Lesley Creek
Long Lake
Monitor Lake
American Creek Trail
AMERICAN CR RD
37A
Rte 37a Eb - Glacier Highway
Strohn Lake
Strohn Creek
BEAR GLACIER PARK
Bear River Glacier
Surprise Creek
MT GLADSTONE
MT DISRAELI
MT STROHN
CORNICE MTN
ENTRANCE PEAK
CAMBRIA PEAK
ORE MTN
Ore Mountain Trail
Roosevelt Creek
Radio Creek
Bitter Creek
Clements Lake
Clements Lake Road
100 ROAD
MT SHORTY STEVENSON
Stewart FD
129°58'0"W
129°56'0"W
129°54'0"W
129°52'0"W
129°50'0"W
129°48'0"W
129°46'0"W
129°44'0"W
129°42'0"W
129°40'0"W
129°38'0"W
129°36'0"W
129°34'0"W
129°32'0"W
56°13'0"N
56°12'0"N
56°11'0"N
56°10'0"N
56°9'0"N
56°8'0"N
56°7'0"N
56°6'0"N
56°5'0"N
56°4'0"N
56°3'0"N
56°2'0"N
0 1 2 4 6 8
Kilometers
1:50,000